

## DIME Kushmint LR

Sample ID: 2403APO1021.4856  
Strain: Kushmint  
Matrix: Concentrates & Extracts  
Type: Live Resin  
Source Batch #: 2420

Produced:  
Collected: 03/08/2024 10:35 am  
Received: 03/08/2024  
Completed: 03/25/2024  
Batch #: KMLR0307  
Harvest Date: 01/20/2024

Client  
**Dime Industries**  
Lic. # 00000075ESJK64208740  
  
Lot #: 2420  
Production Date:  
Production Method: Butane

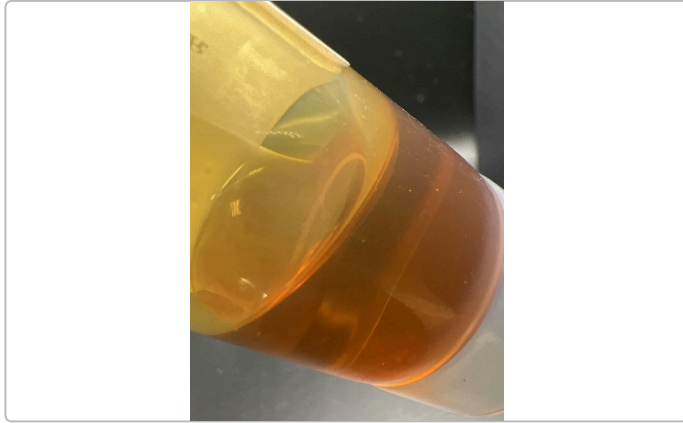

### Summary

Test	Date Tested	Result
Batch		Pass
Cannabinoids	03/11/2024	Complete
Residual Solvents	03/11/2024	Pass
Microbials	03/11/2024	Pass
Mycotoxins	03/11/2024	Pass
Pesticides	03/11/2024	Pass
Heavy Metals	03/12/2024	Pass

### Cannabinoids by SOP-6

Complete

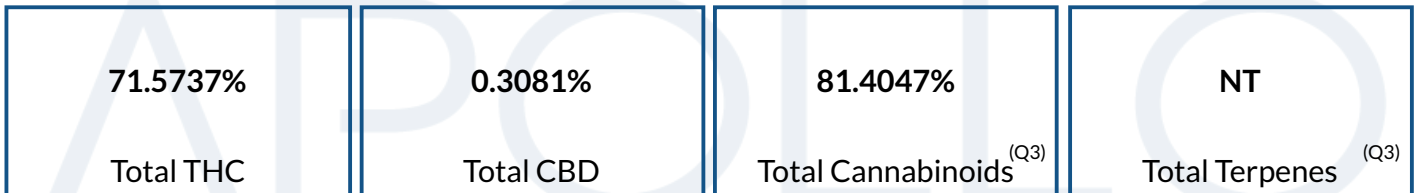

Analyte	LOD	LOQ	Result	Result	Q
	%	%	%	mg/g	
THCa		0.1000	ND	ND	
Δ9-THC		0.1000	71.5737	715.737	<div style="width: 100%;"></div>
Δ8-THC		0.1000	ND	ND	
THCV		0.1000	0.2219	2.219	<div style="width: 10%;"></div>
CBDa		0.1000	ND	ND	
CBD		0.1000	0.3081	3.081	<div style="width: 10%;"></div>
CBDVa		0.1000	ND	ND	
CBDV		0.1000	ND	ND	
CBN		0.1000	<LOQ	<LOQ	
CBGa		0.1000	ND	ND	
CBG		0.1000	7.8621	78.621	<div style="width: 15%;"></div>
CBC		0.1000	1.4389	14.389	<div style="width: 5%;"></div>
<b>Total THC</b>			<b>71.5737</b>	<b>715.7370</b>	
<b>Total CBD</b>			<b>0.3081</b>	<b>3.0810</b>	
<b>Total</b>			<b>81.4047</b>	<b>814.047</b>	

Date Tested: 03/11/2024 07:00 am



Bryant Kearl  
Lab Director  
03/25/2024

Confident LIMS  
All Rights Reserved  
coa.support@confidentlims.com  
(866) 506-5866  
www.confidentlims.com



**ARIZONA DEPARTMENT OF HEALTH SERVICES' WARNING:**

Marijuana use can be addictive and can impair an individual's ability to drive a motor vehicle or operate heavy machinery. Marijuana smoke contains carcinogens and can lead to an increased risk for cancer, tachycardia, hypertension, heart attack, and lung infection. Marijuana use may affect the health of a pregnant woman and the unborn child. Using marijuana during pregnancy could cause birth defects or other health issues to your unborn child;  
**KEEP OUT OF REACH OF CHILDREN.**  
The product associated with the COA has been tested by Apollo Labs using validated state certified testing methodologies as required by Arizona state law. Values reported herein relate only to the specific sample of product submitted by Client for testing. Apollo Labs makes no claims as to the efficacy, safety or other risks associated with any detected or non-detected levels of any compounds reported herein. This Certificate shall not be reproduced except in full, without the written approval of Apollo Labs.

## DIME Kushmint LR

Sample ID: 2403APO1021.4856  
Strain: Kushmint  
Matrix: Concentrates & Extracts  
Type: Live Resin  
Source Batch #: 2420

Produced:  
Collected: 03/08/2024 10:35 am  
Received: 03/08/2024  
Completed: 03/25/2024  
Batch #: KMLR0307  
Harvest Date: 01/20/2024

Client  
**Dime Industries**  
Lic. # 00000075ESJK64208740  
  
Lot #: 2420  
Production Date:  
Production Method: Butane

### Pesticides by SOP-22

Pass

Analyte	LOQ	Limit	Mass	Q	Status	Analyte	LOQ	Limit	Mass	Q	Status
	PPM	PPM	PPM				PPM	PPM	PPM		
Abamectin	0.2500	0.5000	ND		Pass	Hexythiazox	0.5000	1.0000	ND		Pass
Acephate	0.2000	0.4000	ND		Pass	Imazalil	0.1000	0.2000	ND		Pass
Acetamiprid	0.1000	0.2000	ND		Pass	Imidacloprid	0.2000	0.4000	ND		Pass
Aldicarb	0.2000	0.4000	ND		Pass	Kresoxim Methyl	0.2000	0.4000	ND		Pass
Azoxystrobin	0.1000	0.2000	ND		Pass	Malathion	0.1000	0.2000	0.1034		Pass
Bifenazate	0.1000	0.2000	ND		Pass	Metalaxyl	0.1000	0.2000	ND		Pass
Bifenthrin	0.1000	0.2000	ND		Pass	Methiocarb	0.1000	0.2000	ND		Pass
Boscalid	0.2000	0.4000	ND		Pass	Methomyl	0.2000	0.4000	ND		Pass
Carbaryl	0.1000	0.2000	ND		Pass	Myclobutanil	0.1000	0.2000	ND		Pass
Carbofuran	0.1000	0.2000	ND		Pass	Naled	0.2500	0.5000	ND		Pass
Chlorantraniliprole	0.1000	0.2000	ND		Pass	Oxamyl	0.5000	1.0000	ND		Pass
Chlorfenapyr	0.5000	1.0000	ND		Pass	Pacllobutrazol	0.2000	0.4000	ND		Pass
Chlorpyrifos	0.1000	0.2000	ND		Pass	Permethrins	0.1000	0.2000	ND		Pass
Clofentezine	0.1000	0.2000	ND		Pass	Phosmet	0.1000	0.2000	ND		Pass
Cyfluthrin	0.5000	1.0000	ND		Pass	Piperonyl	1.0000	2.0000	ND		Pass
Cypermethrin	0.5000	1.0000	ND		Pass	Butoxide			ND		Pass
Daminozide	0.5000	1.0000	ND		Pass	Prallethrin	0.1000	0.2000	ND		Pass
Diazinon	0.1000	0.2000	ND		Pass	Propiconazole	0.2000	0.4000	ND		Pass
Dichlorvos	0.0500	0.1000	ND		Pass	Propoxur	0.1000	0.2000	ND		Pass
Dimethoate	0.1000	0.2000	ND		Pass	Pyrethrins	0.5000	1.0000	ND		Pass
Ethoprophos	0.1000	0.2000	ND		Pass	Pyridaben	0.1000	0.2000	ND		Pass
Etofenprox	0.2000	0.4000	ND		Pass	Spinosad	0.1000	0.2000	ND		Pass
Etoxazole	0.1000	0.2000	ND		Pass	Spiromesifen	0.1000	0.2000	ND		Pass
Fenoxycarb	0.1000	0.2000	ND		Pass	Spirotetramat	0.1000	0.2000	ND		Pass
Fenpyroximate	0.2000	0.4000	ND		Pass	Spiroxamine	0.2000	0.4000	ND		Pass
Fipronil	0.2000	0.4000	ND		Pass	Tebuconazole	0.2000	0.4000	ND		Pass
Flonicamid	0.5000	1.0000	ND		Pass	Thiacloprid	0.1000	0.2000	ND		Pass
Fludioxonil	0.2000	0.4000	ND		Pass	Thiamethoxam	0.1000	0.2000	ND		Pass
						Trifloxystrobin	0.1000	0.2000	ND		Pass

Date Tested: 03/11/2024 07:00 am



Bryant Kearl  
Lab Director  
03/25/2024

Confident LIMS  
All Rights Reserved  
coa.support@confidentlims.com  
(866) 506-5866  
www.confidentlims.com



**ARIZONA DEPARTMENT OF HEALTH SERVICES' WARNING:**

Marijuana use can be addictive and can impair an individual's ability to drive a motor vehicle or operate heavy machinery. Marijuana smoke contains carcinogens and can lead to an increased risk for cancer, tachycardia, hypertension, heart attack, and lung infection. Marijuana use may affect the health of a pregnant woman and the unborn child. Using marijuana during pregnancy could cause birth defects or other health issues to your unborn child.  
**KEEP OUT OF REACH OF CHILDREN.**  
The product associated with the COA has been tested by Apollo Labs using validated state certified testing methodologies as required by Arizona state law. Values reported herein relate only to the specific sample of product submitted by Client for testing. Apollo Labs makes no claims as to the efficacy, safety or other risks associated with any detected or non-detected levels of any compounds reported herein. This Certificate shall not be reproduced except in full, without the written approval of Apollo Labs.

## DIME Kushmint LR

Sample ID: 2403APO1021.4856  
Strain: Kushmint  
Matrix: Concentrates & Extracts  
Type: Live Resin  
Source Batch #: 2420

Produced:  
Collected: 03/08/2024 10:35 am  
Received: 03/08/2024  
Completed: 03/25/2024  
Batch #: KMLR0307  
Harvest Date: 01/20/2024

Client  
**Dime Industries**  
Lic. # 00000075ESJK64208740  
  
Lot #: 2420  
Production Date:  
Production Method: Butane

### Microbials

Pass

Analyte	Limit	Result	Status	Q
Salmonella SPP by QPCR: SOP-15	Detected/Not Detected in 1g	ND	Pass	
Aspergillus Flavus Aspergillus Fumigatus or Aspergillus Niger by QPCR: SOP-14	Detected/Not Detected in 1g	ND	Pass	
Aspergillus Terreus by QPCR: SOP-14	Detected/Not Detected in 1g	ND	Pass	

Analyte	LOQ	Limit	Result	Status	Q
E. Coli by traditional plating: SOP-13	CFU/g 10.0	CFU/g 100.0	CFU/g < 10 CFU/g	Pass	

Date Tested: 03/11/2024 12:00 am

### Mycotoxins by SOP-22

Pass

Analyte	LOD	LOQ	Limit	Units	Status	Q
	µg/kg	µg/kg	µg/kg	µg/kg		
B1	5	10	20	ND	Pass	
B2	5	10	20	ND	Pass	
G1	5	10	20	ND	Pass	
G2	5	10	20	ND	Pass	
Total Aflatoxins	5	10	20	ND	Pass	
Ochratoxin A	5	10	20	ND	Pass	

Date Tested: 03/11/2024 07:00 am

### Heavy Metals by SOP-21

Pass

Analyte	LOD	LOQ	Limit	Units	Status	Q
	PPM	PPM	PPM	PPM		
Arsenic	0.0660	0.1330	0.4000	ND	Pass	
Cadmium	0.0660	0.1330	0.4000	ND	Pass	
Lead	0.1660	0.3330	1.0000	ND	Pass	
Mercury	0.0330	0.0660	0.2000	<LOQ	Pass	

Date Tested: 03/12/2024 07:00 am



Bryant Kearl  
Lab Director  
03/25/2024

Confident LIMS  
All Rights Reserved  
coa.support@confidentlims.com  
(866) 506-5866  
www.confidentlims.com



**ARIZONA DEPARTMENT OF HEALTH SERVICES' WARNING:**

Marijuana use can be addictive and can impair an individual's ability to drive a motor vehicle or operate heavy machinery. Marijuana smoke contains carcinogens and can lead to an increased risk for cancer, tachycardia, hypertension, heart attack, and lung infection. Marijuana use may affect the health of a pregnant woman and the unborn child. Using marijuana during pregnancy could cause birth defects or other health issues to your unborn child;

**KEEP OUT OF REACH OF CHILDREN.**

The product associated with the COA has been tested by Apollo Labs using validated state certified testing methodologies as required by Arizona state law. Values reported herein relate only to the specific sample of product submitted by Client for testing. Apollo Labs makes no claims as to the efficacy, safety or other risks associated with any detected or non-detected levels of any compounds reported herein. This Certificate shall not be reproduced except in full, without the written approval of Apollo Labs.

## DIME Kushmint LR

Sample ID: 2403APO1021.4856  
Strain: Kushmint  
Matrix: Concentrates & Extracts  
Type: Live Resin  
Source Batch #: 2420

Produced:  
Collected: 03/08/2024 10:35 am  
Received: 03/08/2024  
Completed: 03/25/2024  
Batch #: KMLR0307  
Harvest Date: 01/20/2024

Client  
**Dime Industries**  
Lic. # 00000075ESJK64208740  
  
Lot #: 2420  
Production Date:  
Production Method: Butane

## Residual Solvents

Analyte	LOQ	Limit	Mass	Status	Q
	PPM	PPM	PPM		Pass
Acetone	381.0000	1000.0000	ND	Pass	
Acetonitrile	154.0000	410.0000	ND	Pass	
Benzene	1.0000	2.0000	ND	Pass	
Butanes	1914.0000	5000.0000	ND	Pass	
Chloroform	24.0000	60.0000	ND	Pass	
Dichloromethane	231.0000	600.0000	ND	Pass	
Ethanol	1910.0000	5000.0000	ND	Pass	
Ethyl-Acetate	1907.0000	5000.0000	ND	Pass	
Ethyl-Ether	1901.0000	5000.0000	ND	Pass	
n-Heptane	1892.0000	5000.0000	ND	Pass	
Hexanes	115.0000	290.0000	ND	Pass	
Isopropanol	1915.0000	5000.0000	ND	Pass	
Isopropyl-Acetate	1908.0000	5000.0000	ND	Pass	
Methanol	1141.0000	3000.0000	ND	Pass	
Pentane	1923.0000	5000.0000	ND	Pass	
Toluene	343.0000	890.0000	ND	Pass	
Xylenes + Ethyl Benzene	841.0000	2170.0000	ND	Pass	

Date Tested: 03/11/2024 07:00 am



Bryant Kearl  
Lab Director  
03/25/2024

Confident LIMS  
All Rights Reserved  
coa.support@confidentlims.com  
(866) 506-5866  
www.confidentlims.com



**ARIZONA DEPARTMENT OF HEALTH SERVICES' WARNING:**

Marijuana use can be addictive and can impair an individual's ability to drive a motor vehicle or operate heavy machinery. Marijuana smoke contains carcinogens and can lead to an increased risk for cancer, tachycardia, hypertension, heart attack, and lung infection. Marijuana use may affect the health of a pregnant woman and the unborn child. Using marijuana during pregnancy could cause birth defects or other health issues to your unborn child;

**KEEP OUT OF REACH OF CHILDREN.**

The product associated with the COA has been tested by Apollo Labs using validated state certified testing methodologies as required by Arizona state law. Values reported herein relate only to the specific sample of product submitted by Client for testing. Apollo Labs makes no claims as to the efficacy, safety or other risks associated with any detected or non-detected levels of any compounds reported herein. This Certificate shall not be reproduced except in full, without the written approval of Apollo Labs.

**DIME Kushmint LR**

Sample ID: 2403APO1021.4856  
Strain: Kushmint  
Matrix: Concentrates & Extracts  
Type: Live Resin  
Source Batch #: 2420

Produced:  
Collected: 03/08/2024 10:35 am  
Received: 03/08/2024  
Completed: 03/25/2024  
Batch #: KMLR0307  
Harvest Date: 01/20/2024

Client  
**Dime Industries**  
Lic. # 00000075ESJK64208740  
  
Lot #: 2420  
Production Date:  
Production Method: Butane

Terpenes

Analyte	LOQ	Mass	Mass	Q	Analyte	LOQ	Mass	Mass	Q
---------	-----	------	------	---	---------	-----	------	------	---



Primary Aromas

--	--	--	--	--

Date Tested:



Bryant Kearl  
Lab Director  
03/25/2024

Confident LIMS  
All Rights Reserved  
coa.support@confidentlims.com  
(866) 506-5866  
www.confidentlims.com



**ARIZONA DEPARTMENT OF HEALTH SERVICES' WARNING:**

Marijuana use can be addictive and can impair an individual's ability to drive a motor vehicle or operate heavy machinery. Marijuana smoke contains carcinogens and can lead to an increased risk for cancer, tachycardia, hypertension, heart attack, and lung infection. Marijuana use may affect the health of a pregnant woman and the unborn child. Using marijuana during pregnancy could cause birth defects or other health issues to your unborn child;  
**KEEP OUT OF REACH OF CHILDREN.**  
The product associated with the COA has been tested by Apollo Labs using validated state certified testing methodologies as required by Arizona state law. Values reported herein relate only to the specific sample of product submitted by Client for testing. Apollo Labs makes no claims as to the efficacy, safety or other risks associated with any detected or non-detected levels of any compounds reported herein. This Certificate shall not be reproduced except in full, without the written approval of Apollo Labs.

**DIME Kushmint LR**

Sample ID: 2403APO1021.4856  
Strain: Kushmint  
Matrix: Concentrates & Extracts  
Type: Live Resin  
Source Batch #: 2420

Produced:  
Collected: 03/08/2024 10:35 am  
Received: 03/08/2024  
Completed: 03/25/2024  
Batch #: KMLR0307  
Harvest Date: 01/20/2024

Client  
**Dime Industries**  
Lic. # 00000075ESJK64208740  
  
Lot #: 2420  
Production Date:  
Production Method: Butane

**Qualifiers Definitions**

Qualifier Notation	Qualifier Description
I1	The relative intensity of a characteristic ion in a sample analyte exceeded the acceptance criteria in subsection (L)(1) with respect to the reference spectra, indicating interference
L1	When testing for pesticides, fungicides, herbicides, growth regulators, heavy metals, or residual solvents, the percent recovery of a laboratory control sample is greater than the acceptance limits in subsection (K)(2)(c), but the sample's target analytes were not detected above the maximum allowable concentrations in Table 3.1 for the analytes in the sample
M1	The recovery from the matrix spike in subsection (K)(4) was: a. High, but the recovery from the laboratory control sample in subsection (K)(2) was within acceptance criteria
M2	The recovery from the matrix spike in subsection (K)(4) was: b. Low, but the recovery from the laboratory control sample in subsection (K)(2) was within acceptance criteria
M3	The recovery from the matrix spike in subsection (K)(4) was: c. Unusable because the analyte concentration was disproportionate to the spike level, but the recovery from the laboratory control sample in subsection (K)(2) was within acceptance criteria
R1	The relative percent difference for the laboratory control sample and duplicate exceeded the limit in subsection (K)(3), but the recovery in subsection (K)(2) was within acceptance criteria
V1	The recovery from continuing calibration verification standards exceeded the acceptance limits in subsection (J)(1)(b), but the sample's target analytes were not detected above the maximum allowable concentrations in Table 3.1 for the analytes in the sample
Q2	The sample is heterogeneous, and sample homogeneity could not be readily achieved using routine laboratory practices - Used to denote that the sample as-received could not be fully pre-homogenized in packaging prior to microbiology analysis
Q3	Testing result is for informational purposes only and cannot be used to satisfy dispensary testing requirements in R9-17-317.01(A) or labeling requirements in R9-17-317

**Notes and Addenda:**



Bryant Kearl  
Lab Director  
03/25/2024

Confident LIMS  
All Rights Reserved  
coa.support@confidentlims.com  
(866) 506-5866  
www.confidentlims.com



**ARIZONA DEPARTMENT OF HEALTH SERVICES' WARNING:**  
Marijuana use can be addictive and can impair an individual's ability to drive a motor vehicle or operate heavy machinery. Marijuana smoke contains carcinogens and can lead to an increased risk for cancer, tachycardia, hypertension, heart attack, and lung infection. Marijuana use may affect the health of a pregnant woman and the unborn child. Using marijuana during pregnancy could cause birth defects or other health issues to your unborn child;  
**KEEP OUT OF REACH OF CHILDREN.**  
The product associated with the COA has been tested by Apollo Labs using validated state certified testing methodologies as required by Arizona state law. Values reported herein relate only to the specific sample of product submitted by Client for testing. Apollo Labs makes no claims as to the efficacy, safety or other risks associated with any detected or non-detected levels of any compounds reported herein. This Certificate shall not be reproduced except in full, without the written approval of Apollo Labs.

**DIME Kushmint LR**

Sample ID: 2403APO1021.4856  
Strain: Kushmint  
Matrix: Concentrates & Extracts  
Type: Live Resin  
Source Batch #: 2420

Produced:  
Collected: 03/08/2024 10:35 am  
Received: 03/08/2024  
Completed: 03/25/2024  
Batch #: KMLR0307  
Harvest Date: 01/20/2024

Client  
**Dime Industries**  
Lic. # 00000075ESJK64208740  
  
Lot #: 2420  
Production Date:  
Production Method: Butane



**Change Request Form**

Client information

Person(s) requesting change:	Ryan Hatch
FAIL# of person(s) requesting change:	1692208FAUC1630432422
Organization Name/License #:	00000075ESJK64208740
Date update requested:	3/12/2024
Initials of Requesting Individual:	RH

By signing this Change Request Form, submitter understands Apollo Labs is not responsible for any compliance related matter caused by the change and that submitter's internal compliance professional previously determined the change complies with applicable rules and regulations of the Arizona Department of Health Services.

FOR INTERNAL LABORATORY TRACKING USE ONLY

Internal Tracking ID:	03122024-011
Individual(s) Performing CoA/Testing Request Update:	Darby Deak
Date(s) of change:	3/12/2024
Change tracking information updated:	Yes
Additional Notes:	

Change Index	Accessioning Number/Confident Cannabis ID	Field to be Changed	Original Value	Updated Value	Reason for Change
1	2403APO1021.4854	Sample Name	DIME Zerealz LR	DIME Chocologe LR	Entered Incorrectly
2	2403APO1021.4854	External Batch ID	ZLR0307	CLLR0307	Entered Incorrectly
3	2403APO1021.4855	Sample Name	DIME Lucy Ricardo LR	DIME Banana MAC LR	Entered Incorrectly
4	2403APO1021.4855	External Batch ID	LRLR0307	BMLR0307	Entered Incorrectly
5	2403APO1021.4856	Sample Name	DIME Pressure OG LR	DIME Kushmint LR	Entered Incorrectly
6	2403APO1021.4856	External Batch ID	POGLR0307	KMLR0307	Entered Incorrectly
7	2403APO1021.4857	Sample Name	DIME Peyton Manning LR	DIME Jet Fuel LR	Entered Incorrectly
8	2403APO1021.4857	External Batch ID	PTMLR0307	JFLR0307	Entered Incorrectly
9	2403APO1021.4858	Sample Name	DIME Honey Banana LR	DIME Peach Mojito LR	Entered Incorrectly
10	2403APO1021.4858	External Batch ID	HBLR0307	PMLR0307	Entered Incorrectly
11	2403APO1021.4859	Sample Name	DIME Papaya Bomb LR	DIME Papaya LR	Entered Incorrectly
12	2403APO1021.4859	External Batch ID	PBLR0307	PAPLR0307	Entered Incorrectly
13	2403APO1021.4860	Sample Name	DIME Madd Fruit LR	DIME Watermelon OG LR	Entered Incorrectly
14	2403APO1021.4860	External Batch ID	MFLR0307	WMOGLR0307	Entered Incorrectly
15	2403APO1021.4861	Sample Name	DIME Jiffy Cake LR	DIME Grape Limeade LR	Entered Incorrectly
16	2403APO1021.4861	External Batch ID	JCLR0307	GLLR0307	Entered Incorrectly



Confident LIMS  
All Rights Reserved  
coa.support@confidentlims.com  
(866) 506-5866  
www.confidentlims.com



03/25/2024

**ARIZONA DEPARTMENT OF HEALTH SERVICES' WARNING:**  
Marijuana use can be addictive and can impair an individual's ability to drive a motor vehicle or operate heavy machinery. Marijuana smoke contains carcinogens and can lead to an increased risk for cancer, tachycardia, hypertension, heart attack, and lung infection. Marijuana use may affect the health of a pregnant woman and the unborn child. Using marijuana during pregnancy could cause birth defects or other health issues to your unborn child;  
**KEEP OUT OF REACH OF CHILDREN.**  
The product associated with the COA has been tested by Apollo Labs using validated state certified testing methodologies as required by Arizona state law. Values reported herein relate only to the specific sample of product submitted by Client for testing. Apollo Labs makes no claims as to the efficacy, safety or other risks associated with any detected or non-detected levels of any compounds reported herein. This Certificate shall not be reproduced except in full, without the written approval of Apollo Labs.

**DIME Kushmint LR**

Sample ID: 2403APO1021.4856  
Strain: Kushmint  
Matrix: Concentrates & Extracts  
Type: Live Resin  
Source Batch #: 2420

Produced:  
Collected: 03/08/2024 10:35 am  
Received: 03/08/2024  
Completed: 03/25/2024  
Batch #: KMLR0307  
Harvest Date: 01/20/2024

Client  
**Dime Industries**  
Lic. # 00000075ESJK64208740  
  
Lot #: 2420  
Production Date:  
Production Method: Butane



**Apollo Labs**



**Change Request Form**

Client information

Person(s) requesting change:	Ryan Hatch
FA/LA# of person(s) requesting change:	1692208FAUC1630432422
Organization Name/License #:	00000075ESJK64208740
Date update requested:	3/25/2024
Initials of Requesting Individual:	RH

By signing this Change Request Form submitter understands Apollo Labs is not responsible for any compliance related matter caused by the change and that submitter's internal compliance professionals previously determined the change complies with applicable rules and regulations of the Arizona Department of Health Services.

FOR INTERNAL LABORATORY TRACKING USE ONLY

Internal Tracking ID:	03252024-005
Individual(s) Performing CoA/Testing Request Update:	Darby Deak
Date(s) of change:	3/25/2024
Change tracking information updated:	Yes
Additional Notes:	

Change Index	Accessioning Number/Confident Cannabis ID	Field to be Changed	Original Value	Updated Value	Reason for Change
1	2403APO1021.4855	Strain Name	Lucy Ricardo	Banana MAC	Entered Incorrectly
2	2403APO1021.4854	Strain Name	Zerealz	Chocolope	Entered Incorrectly
3	2403APO1021.4857	Strain Name	Peyton Manning	Jet Fuel	Entered Incorrectly
4	2403APO1021.4856	Strain Name	Pressure OG	Kushmint	Entered Incorrectly
5	2403APO1021.4859	Strain Name	Papaya Bomb	Papaya	Entered Incorrectly
6	2403APO1021.4858	Strain Name	Honey Banana	Peach Mojito	Entered Incorrectly
7	2403APO1021.4860	Strain Name	Madd Fruit	Watermelon OG	Entered Incorrectly



03/25/2024

Confident LIMS  
All Rights Reserved  
coa.support@confidentlims.com  
(866) 506-5866  
www.confidentlims.com



**ARIZONA DEPARTMENT OF HEALTH SERVICES' WARNING:**

Marijuana use can be addictive and can impair an individual's ability to drive a motor vehicle or operate heavy machinery. Marijuana smoke contains carcinogens and can lead to an increased risk for cancer, tachycardia, hypertension, heart attack, and lung infection. Marijuana use may affect the health of a pregnant woman and the unborn child. Using marijuana during pregnancy could cause birth defects or other health issues to your unborn child;  
**KEEP OUT OF REACH OF CHILDREN.**

The product associated with the COA has been tested by Apollo Labs using validated state certified testing methodologies as required by Arizona state law. Values reported herein relate only to the specific sample of product submitted by Client for testing. Apollo Labs makes no claims as to the efficacy, safety or other risks associated with any detected or non-detected levels of any compounds reported herein. This Certificate shall not be reproduced except in full, without the written approval of Apollo Labs.